

PLD DOOR 1/1/1/1 1096 2 7 A

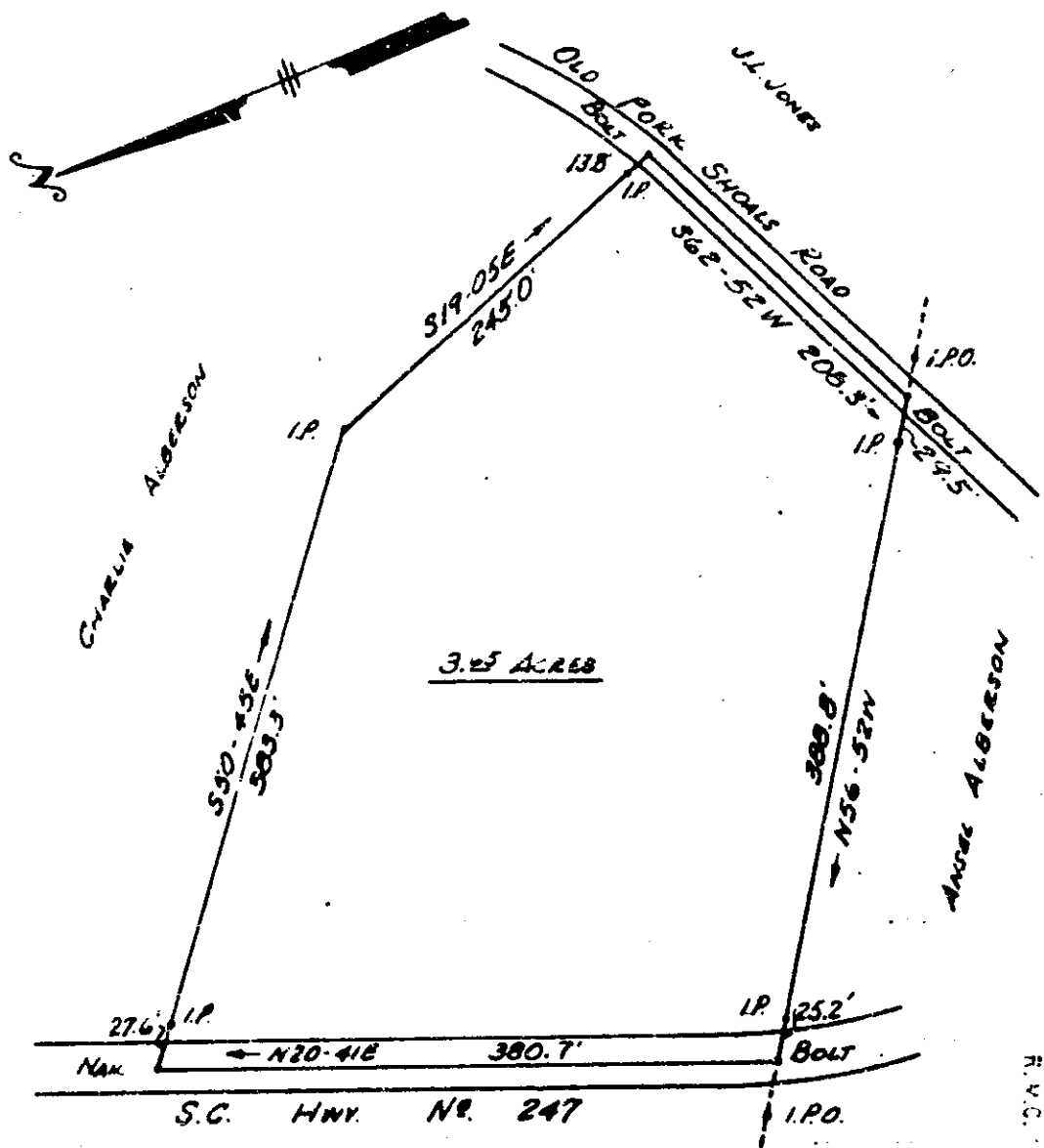

3.25 ACRES

CHARLIA ALBERSON

ANNE ALBERSON

27.6' IP

IP 25.2'

S.C. HWY. NO. 247

DEC 28 10 30 AM 1966

OLLIE FARMER WORTH  
R.V.C.

FILED  
GREENVILLE CO. S.C.

PROPERTY OF  
J.L. VIRGINIA HILLEY  
GREENVILLE COUNTY S.C.  
 SCALE: 1"=100'      DEC. 1966

VN4-139

15674

Surveyed by Robert Jordan 50' C.O. Riddle Reg.

#15674 Filed This 28th day of Dec. 1966  
 And Recorded in Vol. NNN Page 139 at 10:30 AM  
Ollie Farmer Worth  
 Register Mesne Conveyance Greenville County, S. C.